

15978 Cleveland-East Liverpool Road
 Beloit, OH 44609

\$10.50/sf + NNN*

*\$1.75/sf NNN includes but not limited to Real Estate Taxes, Insurance, and CAM (such as parking lot maintenance, snow removal, lawn care, etc.)

RETAIL SPACE FOR LEASE

Aerial – Site View



Space Details



9,180 sf former Family Dollar store

Building constructed end of 2020 with lease through 01/31/2031

Large parking lot and tenant pylon sign available

Corner of Cleveland-East Liverpool Road and South Pricetown Road

Across from Stratton Chevrolet

Demographic Data

	1 mi radius	5 mi radius	10 mi radius
Estimated Population (2023)	234	13,602	73,808
Projected Population (2028)	271	14,364	75,025
Estimated Households (2023)	103	5,916	30,632
Projected Households (2028)	117	6,169	30,947
Estimated Average Household Income (2023)	\$70,561	\$83,000	\$83,730
Projected Average Household Income (2028)	\$66,979	\$87,382	\$90,525
Total Businesses	5	297	2,051
Total Employees	34	3,430	24,444

COCCA DEVELOPMENT, LTD
 100 DEBARTOLO PLACE SUITE 400 BOARDMAN, OHIO 44512
 (330) 729-1010
WWW.COCCADEVELOPMENT.COM

S Pricetown Rd

534

14

S Pricetown

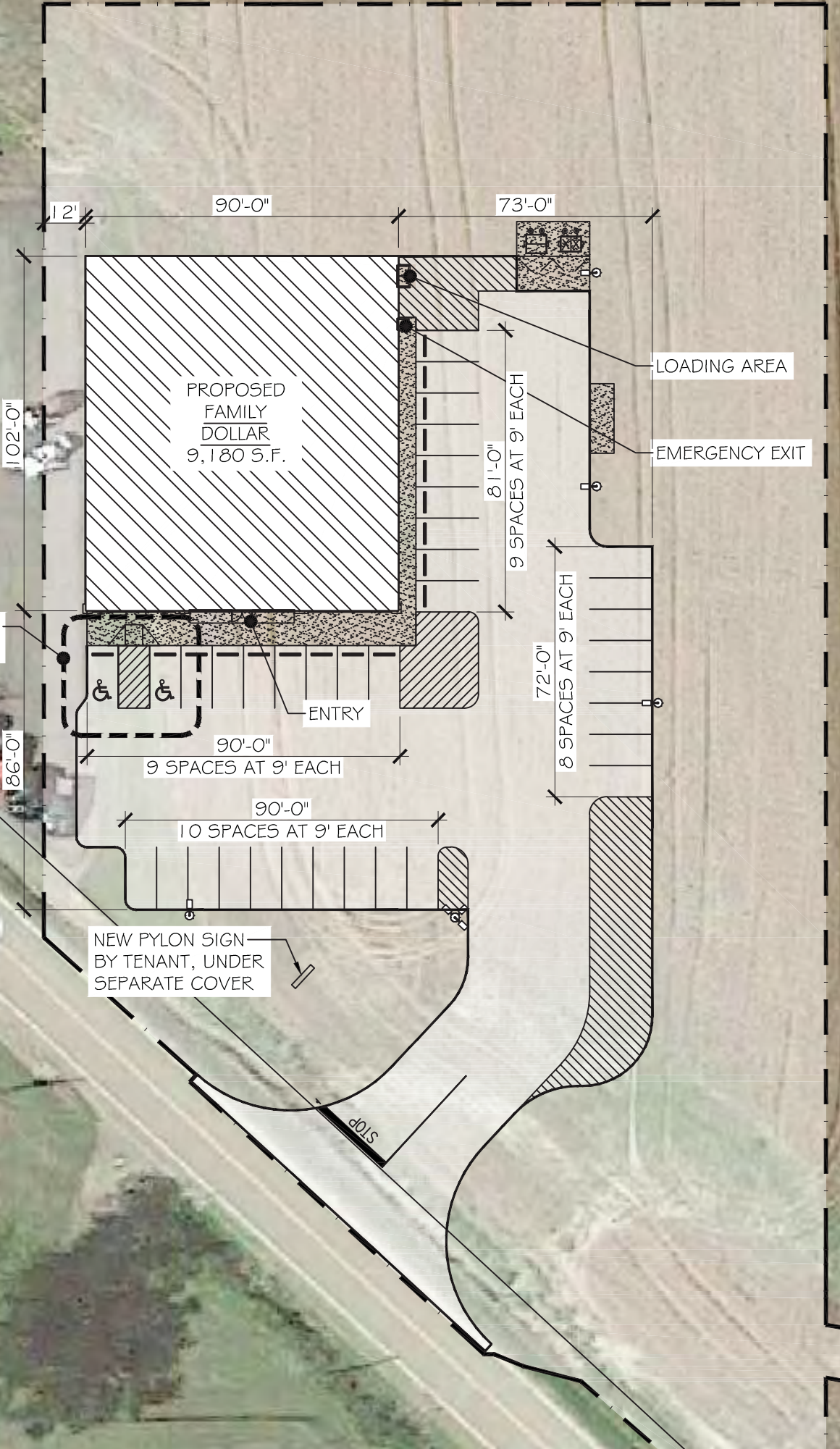

H.C. PARKING SPACES
(SEE DET. THIS SHEET)

PROPOSED
FAMILY
DOLLAR
9,180 S.F.

LOADING AREA

EMERGENCY EXIT

ENTRY

NEW PYLON SIGN
BY TENANT, UNDER
SEPARATE COVER

STOP

12'-0"

90'-0"

73'-0"

102'-0"

86'-0"

81'-0"

9 SPACES AT 9' EACH

72'-0"

8 SPACES AT 9' EACH

90'-0"
9 SPACES AT 9' EACH

90'-0"
10 SPACES AT 9' EACH

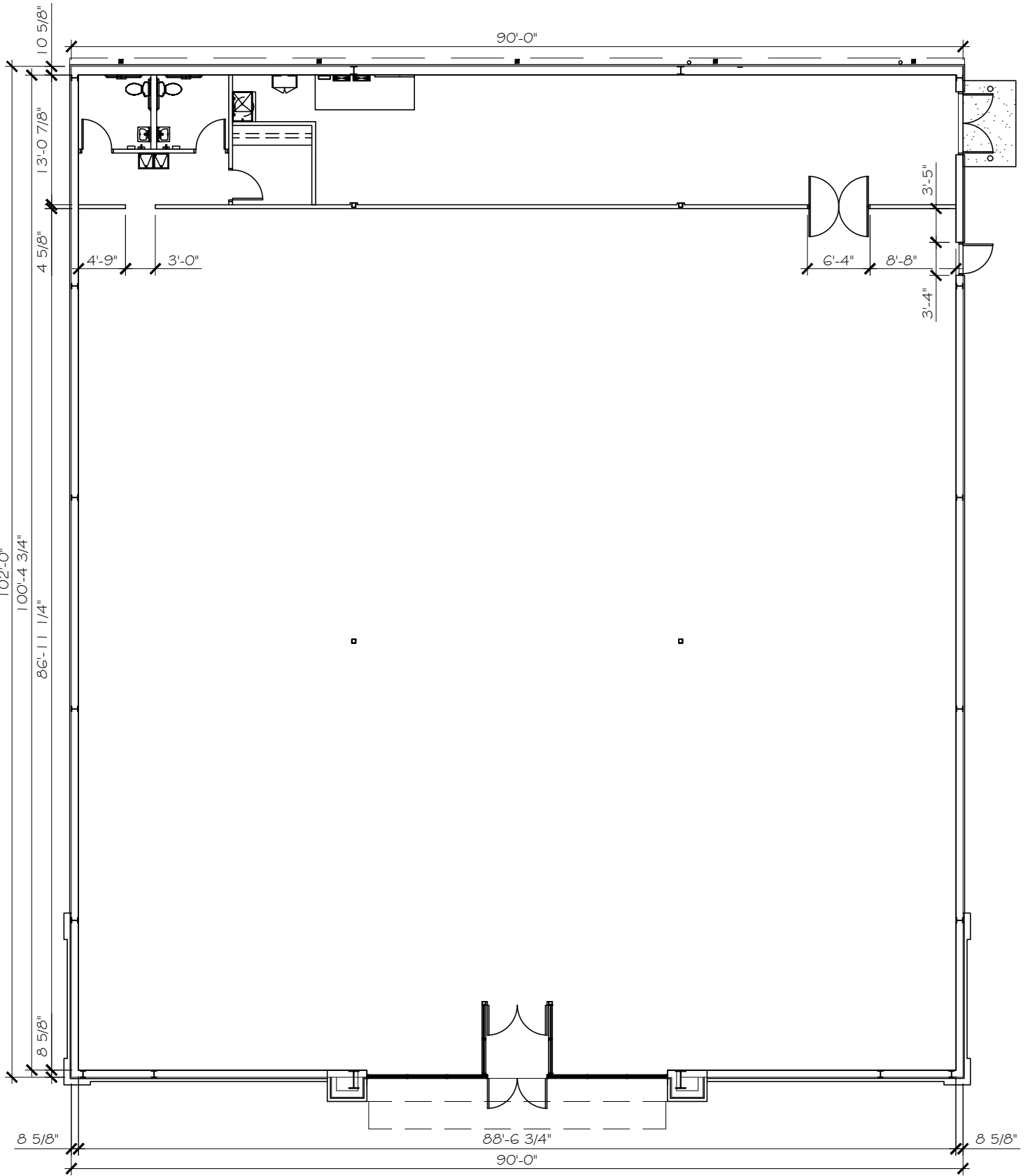

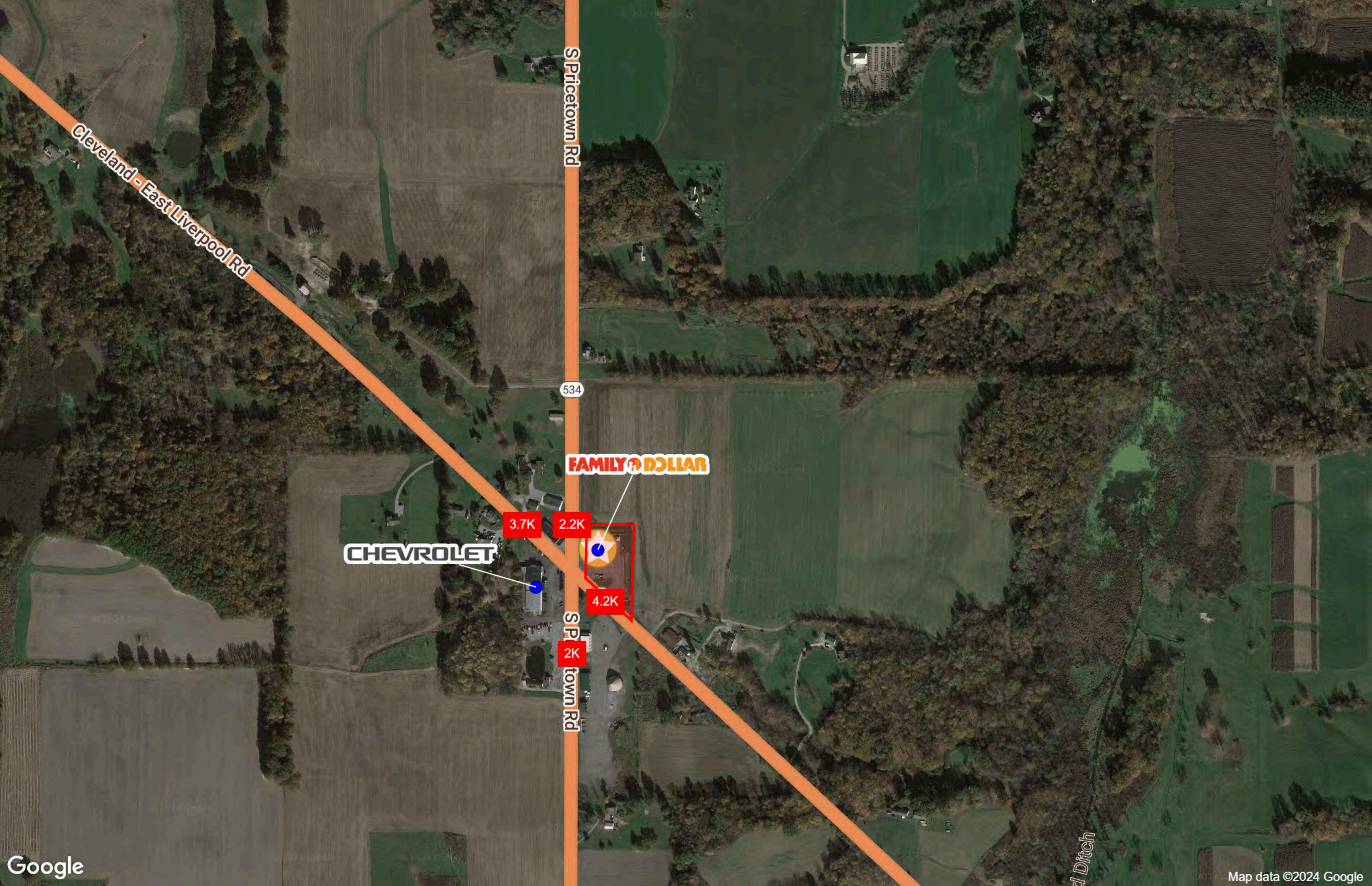

S Pricetown Rd

534

FAMILY DOLLAR

CHEVROLET

3.7K

2.2K

4.2K

2K

S Pricetown Rd

Cleveland - East Liverpool Rd

d Ditch

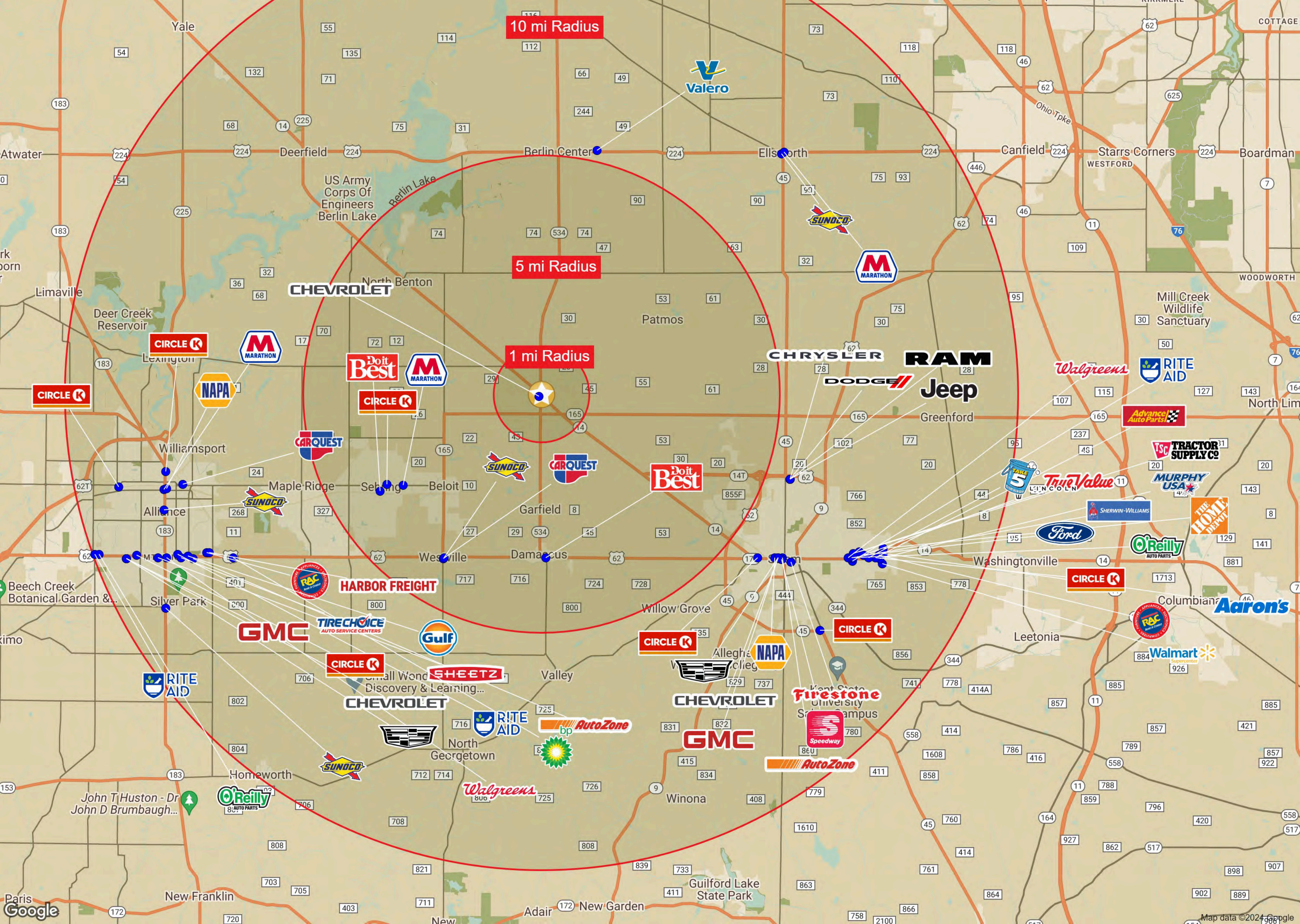

Graphic Profile

2010-2020 Census, 2023 Estimates with 2028 Projections
 Calculated using Weighted Block Centroid from Block Groups

Lat/Lon: 40.9509/-80.9544

15978 Cleveland - East Liverpool Rd
Beloit, OH 44609

	1 mi radius		5 mi radius		10 mi radius	
Population						
Estimated Population (2023)	234		13,602		73,808	
Projected Population (2028)	271		14,364		75,025	
Census Population (2020)	224		13,436		73,586	
Census Population (2010)	236		14,327		76,805	
Projected Annual Growth (2023-2028)	37	3.2%	762	1.1%	1,217	0.3%
Historical Annual Growth (2020-2023)	10	1.4%	166	0.4%	222	0.1%
Historical Annual Growth (2010-2020)	-12	-0.5%	-891	-0.6%	-3,219	-0.4%
Estimated Population Density (2023)	75 <i>psm</i>		173 <i>psm</i>		235 <i>psm</i>	
Trade Area Size	3.1 <i>sq mi</i>		78.5 <i>sq mi</i>		314.0 <i>sq mi</i>	

Race and Ethnicity (2023)						
Not Hispanic or Latino Population						
	232	99.0%	13,423	98.7%	71,956	97.5%
White	214	92.5%	12,803	95.4%	65,411	90.9%
Black or African American	11	4.8%	298	2.2%	2,991	4.2%
American Indian or Alaska Native	-	-	9	-	50	-
Asian	2	0.8%	55	0.4%	1,633	2.3%
Hawaiian or Pacific Islander	-	-	-	-	11	-
Other Race	-	-	18	0.1%	100	0.1%
Two or More Races	4	1.7%	240	1.8%	1,760	2.4%
Hispanic or Latino Population						
	2	1.0%	179	1.3%	1,852	2.5%
White	-	-	83	46.7%	773	41.8%
Black or African American	-	-	3	1.8%	41	2.2%
American Indian or Alaska Native	-	-	3	1.4%	100	5.4%
Asian	-	-	-	-	1	-
Hispanic Hawaiian or Pacific Islander	-	-	2	1.1%	2	0.1%
Other Race	-	-	16	8.8%	333	18.0%
Two or More Races	-	-	72	40.2%	601	32.4%

92.7%

94.7%

89.7%

White

Black or African American

American Indian or Alaskan Native

Asian

Hawaiian or Pacific Islander

Other Race

2+ Races

Graphic Profile

2010-2020 Census, 2023 Estimates with 2028 Projections
 Calculated using Weighted Block Centroid from Block Groups

Lat/Lon: 40.9509/-80.9544

15978 Cleveland - East Liverpool Rd Beloit, OH 44609		1 mi radius		5 mi radius		10 mi radius	
Age Distribution (2023)							
Age Under 5 Years		11	4.9%	548	4.0%	3,303	4.5%
Age 5 to 9 Years		9	4.0%	612	4.5%	3,639	4.9%
Age 10 to 14 Years		14	6.0%	600	4.4%	3,765	5.1%
Age 15 to 19 Years		13	5.4%	714	5.2%	4,565	6.2%
Age 20 to 24 Years		11	4.8%	723	5.3%	5,109	6.9%
Age 25 to 29 Years		12	5.3%	723	5.3%	4,098	5.6%
Age 30 to 34 Years		10	4.3%	754	5.5%	4,336	5.9%
Age 35 to 39 Years		13	5.5%	787	5.8%	4,182	5.7%
Age 40 to 44 Years		14	6.1%	806	5.9%	4,218	5.7%
Age 45 to 49 Years		14	6.0%	800	5.9%	4,254	5.8%
Age 50 to 54 Years		18	7.7%	897	6.6%	4,697	6.4%
Age 55 to 59 Years		14	6.2%	916	6.7%	5,099	6.9%
Age 60 to 64 Years		22	9.3%	1,086	8.0%	5,748	7.8%
Age 65 to 69 Years		26	10.9%	1,218	9.0%	5,830	7.9%
Age 70 to 74 Years		14	6.0%	938	6.9%	4,440	6.0%
Age 75 to 79 Years		11	4.7%	540	4.0%	2,687	3.6%
Age 80 to 84 Years		4	1.6%	358	2.6%	1,816	2.5%
Age 85 Years or Over		3	1.4%	580	4.3%	2,021	2.7%
Median Age		47.2		47.8		43.9	
Generation (2023)							
iGeneration (Age Under 15 Years)		35	14.9%	1,760	12.9%	10,708	14.5%
Generation 9/11 Millennials (Age 15 to 34 Years)		46	19.7%	2,914	21.4%	18,109	24.5%
Gen Xers (Age 35 to 49 Years)		41	17.6%	2,393	17.6%	12,654	17.1%
Baby Boomers (Age 50 to 74 Years)		94	40.1%	5,056	37.2%	25,814	35.0%
Silent Generation (Age 75 to 84 Years)		15	6.3%	898	6.6%	4,503	6.1%
G.I. Generation (Age 85 Years or Over)		3	1.4%	580	4.3%	2,021	2.7%

Graphic Profile

2010-2020 Census, 2023 Estimates with 2028 Projections
 Calculated using Weighted Block Centroid from Block Groups

Lat/Lon: 40.9509/-80.9544

15978 Cleveland - East Liverpool Rd

Beloit, OH 44609

	1 mi radius	5 mi radius	10 mi radius
Household Type (2023)			
Total Households	103	5,916	30,632
Family Households	58 56.4%	4,006 67.7%	19,917 65.0%
Family Households with Children	23 39.0%	1,655 41.3%	8,098 40.7%
Family Households No Children	36 61.0%	2,351 58.7%	11,819 59.3%
Non-Family Households	45 43.6%	1,910 32.3%	10,714 35.0%
Non-Family Households with Children	1 2.4%	17 0.9%	88 0.8%
Non-Family Households No Children	44 97.6%	1,893 99.1%	10,626 99.2%

- Family Households w/ Children
- Family Households No Children
- Non-Family Households w/ Children
- Non-Family Households No Children

Education Attainment (2023)			
Elementary or Some High School	9 5.1%	874 8.4%	4,864 9.1%
High School Graduate	102 58.0%	4,823 46.4%	24,108 45.1%
Some College or Associate Degree	50 28.5%	2,720 26.1%	13,018 24.4%
Bachelor or Graduate Degree	15 8.3%	1,987 19.1%	11,437 21.4%

- Elementary or Some High School
- High School Graduate
- Some College or Associate Degree
- Bachelor or Graduate Degree

Household Income (2023)			
Estimated Average Household Income	\$70,561	\$83,000	\$83,730
Estimated Median Household Income	\$51,767	\$58,801	\$61,653
HH Income Under \$10,000	5 4.9%	275 4.7%	1,642 5.4%
HH Income \$10,000 to \$34,999	31 29.8%	1,423 24.0%	7,512 24.5%
HH Income \$35,000 to \$49,999	14 13.3%	924 15.6%	3,864 12.6%
HH Income \$50,000 to \$74,999	24 23.6%	1,185 20.0%	6,023 19.7%
HH Income \$75,000 to \$99,999	13 12.6%	668 11.3%	4,029 13.2%
HH Income \$100,000 to \$149,999	10 9.4%	977 16.5%	4,553 14.9%
HH Income \$150,000 or More	7 6.4%	465 7.9%	3,009 9.8%

Expanded Profile

2010-2020 Census, 2023 Estimates with 2028 Projections
 Calculated using Weighted Block Centroid from Block Groups

Lat/Lon: 40.9509/-80.9544

15978 Cleveland - East Liverpool Rd Beloit, OH 44609		1 mi radius		5 mi radius		10 mi radius	
Population							
Estimated Population (2023)		234		13,602		73,808	
Projected Population (2028)		271		14,364		75,025	
Census Population (2020)		224		13,436		73,586	
Census Population (2010)		236		14,327		76,805	
Projected Annual Growth (2023 to 2028)		37	3.2%	762	1.1%	1,217	0.3%
Historical Annual Growth (2020 to 2023)		10	1.4%	166	0.4%	222	0.1%
Historical Annual Growth (2010 to 2020)		-12	-1.7%	-891	-2.1%	-3,219	-1.4%
Estimated Population Density (2023)		75	psm	173	psm	235	psm
Trade Area Size		3.1	sq mi	78.5	sq mi	314.0	sq mi
Households							
Estimated Households (2023)		103		5,916		30,632	
Projected Households (2028)		117		6,169		30,947	
Census Households (2020)		99		5,671		30,221	
Census Households (2010)		101		5,828		30,561	
Estimated Households with Children (2023)		24	23.0%	1,672	28.3%	8,186	26.7%
Estimated Average Household Size (2023)		2.27		2.25		2.33	
Average Household Income							
Estimated Average Household Income (2023)		\$70,561		\$83,000		\$83,730	
Projected Average Household Income (2028)		\$66,979		\$87,382		\$90,525	
Estimated Average Family Income (2023)		\$97,493		\$92,519		\$93,980	
Median Household Income							
Estimated Median Household Income (2023)		\$51,767		\$58,801		\$61,653	
Projected Median Household Income (2028)		\$50,854		\$59,070		\$62,483	
Estimated Median Family Income (2023)		\$68,026		\$73,883		\$76,851	
Per Capita Income							
Estimated Per Capita Income (2023)		\$31,121		\$36,254		\$34,982	
Projected Per Capita Income (2028)		\$28,940		\$37,676		\$37,569	
Estimated Per Capita Income 5 Year Growth		-\$2,181	-7.0%	\$1,422	3.9%	\$2,587	7.4%
Estimated Average Household Net Worth (2023)		\$165,617		\$241,472		\$291,336	
Daytime Demos (2023)							
Total Businesses		5		297		2,051	
Total Employees		34		3,430		24,444	
Company Headquarter Businesses		-	-	14	4.6%	73	3.5%
Company Headquarter Employees		-	-	917	26.7%	4,104	16.8%
Employee Population per Business		7.3		11.5		11.9	
Residential Population per Business		50.0		45.7		36.0	

Expanded Profile

2010-2020 Census, 2023 Estimates with 2028 Projections
 Calculated using Weighted Block Centroid from Block Groups

Lat/Lon: 40.9509/-80.9544

15978 Cleveland - East Liverpool Rd		1 mi radius		5 mi radius		10 mi radius	
Beloit, OH 44609							
Race & Ethnicity							
White (2023)	215	91.8%	12,886	94.7%	66,185	89.7%	
Black or African American (2023)	11	4.8%	301	2.2%	3,032	4.1%	
American Indian or Alaska Native (2023)	-	-	11	-	150	0.2%	
Asian (2023)	2	0.8%	55	0.4%	1,635	2.2%	
Hawaiian or Pacific Islander (2023)	-	-	2	-	13	-	
Other Race (2023)	1	0.5%	34	0.2%	433	0.6%	
Two or More Races (2023)	5	2.0%	312	2.3%	2,360	3.2%	
Not Hispanic or Latino Population (2023)	232	99.0%	13,423	98.7%	71,956	97.5%	
Hispanic or Latino Population (2023)	2	1.0%	179	1.3%	1,852	2.5%	
Not Hispanic or Latino Population (2028)	268	98.8%	14,162	98.6%	73,147	97.5%	
Hispanic or Latino Population (2028)	3	1.2%	202	1.4%	1,878	2.5%	
Not Hispanic or Latino Population (2020)	223	99.2%	13,273	98.8%	71,877	97.7%	
Hispanic or Latino Population (2020)	2	0.8%	164	1.2%	1,709	2.3%	
Not Hispanic or Latino Population (2010)	236	99.8%	14,238	99.4%	75,772	98.7%	
Hispanic or Latino Population (2010)	-	0.2%	89	0.6%	1,034	1.3%	
Projected Hispanic Annual Growth (2023 to 2028)	-	7.4%	23	2.6%	27	0.3%	
Historic Hispanic Annual Growth (2010 to 2023)	2	35.5%	90	7.8%	818	6.1%	
Age Distribution (2023)							
Age Under 5	11	4.9%	548	4.0%	3,303	4.5%	
Age 5 to 9 Years	9	4.0%	612	4.5%	3,639	4.9%	
Age 10 to 14 Years	14	6.0%	600	4.4%	3,765	5.1%	
Age 15 to 19 Years	13	5.4%	714	5.2%	4,565	6.2%	
Age 20 to 24 Years	11	4.8%	723	5.3%	5,109	6.9%	
Age 25 to 29 Years	12	5.3%	723	5.3%	4,098	5.6%	
Age 30 to 34 Years	10	4.3%	754	5.5%	4,336	5.9%	
Age 35 to 39 Years	13	5.5%	787	5.8%	4,182	5.7%	
Age 40 to 44 Years	14	6.1%	806	5.9%	4,218	5.7%	
Age 45 to 49 Years	14	6.0%	800	5.9%	4,254	5.8%	
Age 50 to 54 Years	18	7.7%	897	6.6%	4,697	6.4%	
Age 55 to 59 Years	14	6.2%	916	6.7%	5,099	6.9%	
Age 60 to 64 Years	22	9.3%	1,086	8.0%	5,748	7.8%	
Age 65 to 74 Years	40	16.9%	2,157	15.9%	10,269	13.9%	
Age 75 to 84 Years	15	6.3%	898	6.6%	4,503	6.1%	
Age 85 Years or Over	3	1.4%	580	4.3%	2,021	2.7%	
Median Age	47.2		47.8		43.9		
Gender Age Distribution (2023)							
Female Population	118	50.3%	6,961	51.2%	37,404	50.7%	
Age 0 to 19 Years	22	18.4%	1,184	17.0%	7,353	19.7%	
Age 20 to 64 Years	67	56.9%	3,704	53.2%	20,598	55.1%	
Age 65 Years or Over	29	24.7%	2,074	29.8%	9,453	25.3%	
Female Median Age	48.6		50.0		45.8		
Male Population	116	49.7%	6,641	48.8%	36,404	49.3%	
Age 0 to 19 Years	26	22.2%	1,291	19.4%	7,920	21.8%	
Age 20 to 64 Years	62	53.4%	3,789	57.1%	21,144	58.1%	
Age 65 Years or Over	28	24.4%	1,561	23.5%	7,340	20.2%	
Male Median Age	45.4		45.3		42.0		

Expanded Profile

2010-2020 Census, 2023 Estimates with 2028 Projections
 Calculated using Weighted Block Centroid from Block Groups

Lat/Lon: 40.9509/-80.9544

15978 Cleveland - East Liverpool Rd		1 mi radius		5 mi radius		10 mi radius	
Beloit, OH 44609							
Household Income Distribution (2023)							
HH Income \$200,000 or More	-	-	159	2.7%	1,406	4.6%	
HH Income \$150,000 to \$199,999	6	6.2%	306	5.2%	1,603	5.2%	
HH Income \$100,000 to \$149,999	10	9.4%	977	16.5%	4,553	14.9%	
HH Income \$75,000 to \$99,999	13	12.6%	668	11.3%	4,029	13.2%	
HH Income \$50,000 to \$74,999	24	23.6%	1,185	20.0%	6,023	19.7%	
HH Income \$35,000 to \$49,999	14	13.3%	924	15.6%	3,864	12.6%	
HH Income \$25,000 to \$34,999	8	7.3%	555	9.4%	3,174	10.4%	
HH Income \$15,000 to \$24,999	8	7.8%	498	8.4%	2,808	9.2%	
HH Income Under \$15,000	20	19.7%	645	10.9%	3,171	10.4%	
HH Income \$35,000 or More	67	65.3%	4,218	71.3%	21,478	70.1%	
HH Income \$75,000 or More	29	28.4%	2,110	35.7%	11,590	37.8%	
Housing (2023)							
Total Housing Units	113		6,744		34,436		
Housing Units Occupied	103	91.7%	5,916	87.7%	30,632	89.0%	
Housing Units Owner-Occupied	72	69.5%	4,114	69.5%	21,215	69.3%	
Housing Units, Renter-Occupied	32	30.5%	1,803	30.5%	9,417	30.7%	
Housing Units, Vacant	9	9.1%	828	14.0%	3,804	12.4%	
Marital Status (2023)							
Never Married	37	18.6%	3,114	26.3%	18,971	30.1%	
Currently Married	96	48.0%	5,898	49.8%	28,523	45.2%	
Separated	9	4.6%	370	3.1%	1,749	2.8%	
Widowed	7	3.5%	889	7.5%	4,665	7.4%	
Divorced	50	25.3%	1,571	13.3%	9,192	14.6%	
Household Type (2023)							
Population Family	174	74.2%	11,158	82.0%	58,340	79.0%	
Population Non-Family	60	25.8%	2,145	15.8%	12,988	17.6%	
Population Group Quarters	-	-	299	2.2%	2,480	3.4%	
Family Households	58	56.4%	4,006	67.7%	19,917	65.0%	
Non-Family Households	45	43.6%	1,910	32.3%	10,714	35.0%	
Married Couple with Children	16	16.6%	1,074	18.2%	5,143	18.0%	
Average Family Household Size	3.0		2.8		2.9		
Household Size (2023)							
1 Person Households	38	37.2%	1,623	27.4%	9,095	29.7%	
2 Person Households	41	40.1%	2,533	42.8%	12,030	39.3%	
3 Person Households	12	11.9%	755	12.8%	4,125	13.5%	
4 Person Households	8	8.0%	617	10.4%	3,178	10.4%	
5 Person Households	2	2.1%	257	4.3%	1,441	4.7%	
6 or More Person Households	-	-	132	2.2%	763	2.5%	
Household Vehicles (2023)							
Households with 0 Vehicles Available	1	1.0%	532	9.0%	2,681	8.8%	
Households with 1 Vehicles Available	47	45.2%	2,114	35.7%	10,198	33.3%	
Households with 2 or More Vehicles Available	55	53.7%	3,270	55.3%	17,753	58.0%	
Total Vehicles Available	196		10,647		55,071		
Average Vehicles Per Household	1.9		1.8		1.8		

Expanded Profile

2010-2020 Census, 2023 Estimates with 2028 Projections
 Calculated using Weighted Block Centroid from Block Groups

Lat/Lon: 40.9509/-80.9544

15978 Cleveland - East Liverpool Rd		1 mi radius		5 mi radius		10 mi radius	
Beloit, OH 44609							
Labor Force (2023)							
Estimated Labor Population Age 16 Years or Over		197		11,692		62,239	
Estimated Civilian Employed		127	64.3%	6,244	53.4%	34,778	55.9%
Estimated Civilian Unemployed		18	9.1%	292	2.5%	1,233	2.0%
Estimated in Armed Forces		-	-	-	-	48	-
Estimated Not in Labor Force		53	26.7%	5,156	44.1%	26,179	42.1%
Unemployment Rate		9.1%		2.5%		2.0%	
Occupation (2023)							
Occupation: Population Age 16 Years or Over		127		6,244		34,778	
Management, Business, Financial Operations		27	21.4%	931	14.9%	4,464	12.8%
Professional, Related		17	13.1%	1,063	17.0%	6,520	18.7%
Service		9	6.9%	956	15.3%	5,784	16.6%
Sales, Office		27	21.0%	1,059	17.0%	6,064	17.4%
Farming, Fishing, Forestry		-	-	40	0.6%	180	0.5%
Construct, Extraction, Maintenance		15	12.0%	709	11.4%	3,556	10.2%
Production, Transport Material Moving		31	24.9%	1,485	23.8%	8,211	23.6%
White Collar Workers		70	55.5%	3,054	48.9%	17,047	49.0%
Blue Collar Workers		56	44.5%	3,190	51.1%	17,731	51.0%
Consumer Expenditure (2023)							
Total Household Expenditure		\$5.73 M		\$366.78 M		\$1.9 B	
Total Non-Retail Expenditure		\$3.02 M	52.7%	\$193.25 M	52.7%	\$1 B	52.7%
Total Retail Expenditure		\$2.71 M	47.3%	\$173.53 M	47.3%	\$898.12 M	47.3%
Apparel		\$195.62 K	3.4%	\$12.66 M	3.5%	\$66 M	3.5%
Contributions		\$180.03 K	3.1%	\$11.7 M	3.2%	\$61.38 M	3.2%
Education		\$153.34 K	2.7%	\$10.04 M	2.7%	\$53.68 M	2.8%
Entertainment		\$316.66 K	5.5%	\$20.47 M	5.6%	\$106.59 M	5.6%
Food and Beverages		\$851.96 K	14.9%	\$54.38 M	14.8%	\$280.95 M	14.8%
Furnishings and Equipment		\$197.35 K	3.4%	\$12.77 M	3.5%	\$66.35 M	3.5%
Gifts		\$129.94 K	2.3%	\$8.63 M	2.4%	\$45.63 M	2.4%
Health Care		\$505.01 K	8.8%	\$32.11 M	8.8%	\$164.83 M	8.7%
Household Operations		\$222.73 K	3.9%	\$14.31 M	3.9%	\$74.37 M	3.9%
Miscellaneous Expenses		\$107.81 K	1.9%	\$6.95 M	1.9%	\$36.01 M	1.9%
Personal Care		\$76.81 K	1.3%	\$4.93 M	1.3%	\$25.53 M	1.3%
Personal Insurance		\$38.2 K	0.7%	\$2.51 M	0.7%	\$13.16 M	0.7%
Reading		\$12.61 K	0.2%	\$808.12 K	0.2%	\$4.18 M	0.2%
Shelter		\$1.21 M	21.2%	\$77.17 M	21.0%	\$400.22 M	21.1%
Tobacco		\$38.9 K	0.7%	\$2.38 M	0.6%	\$12.06 M	0.6%
Transportation		\$1.04 M	18.2%	\$66.97 M	18.3%	\$346.35 M	18.2%
Utilities		\$445.51 K	7.8%	\$27.99 M	7.6%	\$143.47 M	7.5%
Educational Attainment (2023)							
Adult Population Age 25 Years or Over		175		10,404		53,426	
Elementary (Grade Level 0 to 8)		4	2.5%	230	2.2%	1,407	2.6%
Some High School (Grade Level 9 to 11)		5	2.6%	644	6.2%	3,456	6.5%
High School Graduate		102	58.0%	4,823	46.4%	24,108	45.1%
Some College		31	17.4%	1,789	17.2%	8,978	16.8%
Associate Degree Only		19	11.1%	931	9.0%	4,039	7.6%
Bachelor Degree Only		7	4.1%	1,183	11.4%	7,459	14.0%
Graduate Degree		8	4.3%	803	7.7%	3,977	7.4%

Expanded Profile

2010-2020 Census, 2023 Estimates with 2028 Projections
 Calculated using Weighted Block Centroid from Block Groups

Lat/Lon: 40.9509/-80.9544

15978 Cleveland - East Liverpool Rd		1 mi radius		5 mi radius		10 mi radius	
Beloit, OH 44609							
Units In Structure (2023)							
1 Detached Unit	67	66.6%	4,416	75.8%	23,710	77.6%	
1 Attached Unit	3	3.3%	167	2.9%	955	3.1%	
2 to 4 Units	3	2.5%	264	4.5%	1,924	6.3%	
5 to 9 Units	1	1.4%	121	2.1%	803	2.6%	
10 to 19 Units	2	2.3%	128	2.2%	580	1.9%	
20 to 49 Units	1	1.1%	92	1.6%	395	1.3%	
50 or More Units	-	-	225	3.9%	637	2.1%	
Mobile Home or Trailer	25	24.6%	500	8.6%	1,619	5.3%	
Other Structure	-	-	4	-	8	-	
Homes Built By Year (2023)							
Homes Built 2010 or later	2	2.1%	296	5.1%	1,165	3.8%	
Homes Built 2000 to 2009	17	17.2%	570	9.8%	2,697	8.8%	
Homes Built 1990 to 1999	18	18.2%	452	7.8%	2,312	7.6%	
Homes Built 1980 to 1989	16	15.7%	458	7.9%	2,057	6.7%	
Homes Built 1970 to 1979	18	17.9%	860	14.8%	4,292	14.0%	
Homes Built 1960 to 1969	10	10.4%	558	9.6%	3,090	10.1%	
Homes Built 1950 to 1959	5	4.6%	640	11.0%	4,068	13.3%	
Homes Built Before 1949	16	16.2%	2,082	35.7%	10,951	35.8%	
Home Values (2023)							
Home Values \$1,000,000 or More	-	-	11	0.3%	75	0.4%	
Home Values \$500,000 to \$999,999	-	-	113	2.7%	835	3.9%	
Home Values \$400,000 to \$499,999	2	2.9%	111	2.7%	651	3.1%	
Home Values \$300,000 to \$399,999	7	9.3%	339	8.2%	1,737	8.2%	
Home Values \$200,000 to \$299,999	16	22.1%	715	17.4%	3,477	16.4%	
Home Values \$150,000 to \$199,999	10	14.5%	694	16.9%	3,738	17.6%	
Home Values \$100,000 to \$149,999	13	18.6%	838	20.4%	3,976	18.7%	
Home Values \$70,000 to \$99,999	5	6.4%	568	13.8%	2,884	13.6%	
Home Values \$50,000 to \$69,999	7	9.3%	292	7.1%	1,449	6.8%	
Home Values \$25,000 to \$49,999	3	3.7%	219	5.3%	1,201	5.7%	
Home Values Under \$25,000	9	12.2%	214	5.2%	1,191	5.6%	
Owner-Occupied Median Home Value	\$149,719		\$150,235		\$153,155		
Renter-Occupied Median Rent	\$496		\$528		\$567		
Transportation To Work (2023)							
Drive to Work Alone	99	78.4%	5,124	82.1%	28,182	81.0%	
Drive to Work in Carpool	15	12.1%	548	8.8%	2,565	7.4%	
Travel to Work by Public Transportation	2	1.3%	45	0.7%	230	0.7%	
Drive to Work on Motorcycle	1	1.0%	61	1.0%	86	0.2%	
Walk or Bicycle to Work	5	4.1%	105	1.7%	1,095	3.1%	
Other Means	-	-	56	0.9%	408	1.2%	
Work at Home	4	3.1%	305	4.9%	2,212	6.4%	
Travel Time (2023)							
Travel to Work in 14 Minutes or Less	42	33.3%	1,802	28.9%	13,828	39.8%	
Travel to Work in 15 to 29 Minutes	58	45.6%	2,000	32.0%	8,759	25.2%	
Travel to Work in 30 to 59 Minutes	18	13.8%	1,620	26.0%	8,064	23.2%	
Travel to Work in 60 Minutes or More	5	4.2%	517	8.3%	1,915	5.5%	
Average Minutes Travel to Work	17.1		22.3		17.9		